1966 Aero Commander/Meyers 200D

Specifications

Price	$ 50,000.00
Year	1966
Serial	332
Registration	N15RR
TTAF	5805
Ad Type	For Sale
Location	42J Keystone Airpark, Florida
Type	Sold
Summary	This Beautiful 1966 Aero Commander / Meyers 200D is an incredible airplane. These airplanes are highly regarded for the quality of their build and superior performance. The entire cockpit center section is framed out by tubular 4130 chrome-moly steel that gives this airframe its enormous strength. Avionics include a Garmin GNS 430W and Garmin GTX 345. The annual was completed on 10/01/2020.
Airframe Details:	5805 Total Time
Engine Detail	1902 SMOH 78 STOH 282 SPOH Annual Completed on 10/01/2020
Avionics	Garmin GNS 430W Garmin GTX 345 Century lll AutoPilot
Exterior	White with Blue Stripes
Interior:	Light Beige with Dark Trim.
Maintenance:	Extensive Logbooks and Maintenance Records are available back to 1966.
Addition Features, Equipment or Comments	This is an excellent opportunity to buy one of the most highly regarded airplanes ever produced. Videos are available of this airplane in flight and taxiing.

Broker

Name	Jason Fuller
Email:	jason.f@usaaircraft.com
Designation	Area Aircraft Broker
Address	, Douglas, GA 31533 United States
Telephone:	(912) 309-1225
Mobile:	(912) 309-1225
Skype:	-

Images

Exterior

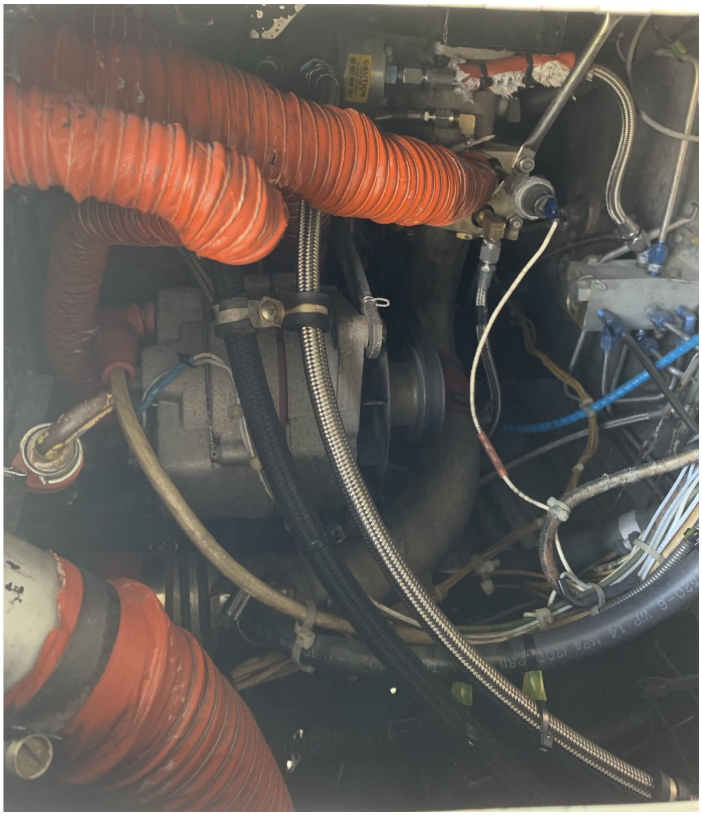

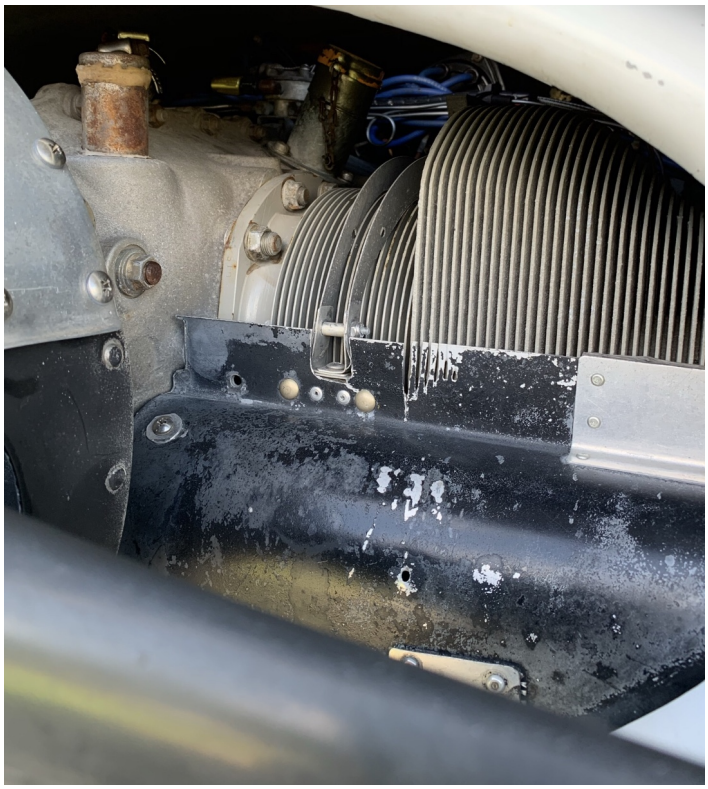

Meyers 200

N15RR

Interior

Avionics

AIRCRAFT
ENGINEERING
Bartow, Florida
(863) 533-1870
Inspection Reminder
Annual Inspection
Date Due 10-2021
USE AUXILIARY FUEL VALVES
IN LEVEL FLIGHT ONLY

OIL PRESS
OIL TEMP
CYL TEMP
GARMIN
CASSETTE STEREO
AVIONICS WEST
TRIM MASTER
ON
RADAR

ENG
HOLD
RELEASE
NOSE DOWN
ELEV. TR
UP
LANDING GEAR
DOWN
NOSE UP
TRIM IND.
TAKE OFF
FLAPS UP
TAKE OFF
NOSE DOWN
FLAPS DOWN
ALT
PITCH
TRIM
DN
PITCH
UP
CENTURY III

RADAR
TRIM MASTER
ON
FLAPS UP
TAKE OFF
FLAPS DOWN
CIGARET LIGHTER
PANEL
LOW
HIGH
Push On
ISO
Volume
Squelch

SWITCH BREAKERS
AUX FUEL PUMP
FLAP INDICATOR
FUEL QUANTITY GAUGE
LANDING GEAR WARNING HORN
INDICATOR
POSITIVE WARNING
TURN & BANK INDICATOR
DOME & MAP LIGHTS
STARTER
CIGARET LIGHTER
LANDING GEAR IND & HYD PRESSURE LIGHTS
COMPASS & INSTRUMENT LIGHTS
SERVO-PAD

ENGAGED
NAV 2
ALT
VERTICAL SPEED
THOUSAND FT PER MIN
N15RF
McFarlane

N15RR
MIC
EXT
BOTH
NAV1
NAV2
ADF
DME
MKR
SPKR
BENDIX / KING
GARMIN
GNS 430
RNG
MENU
CLR
ENT
DEFAULT NAV
GPS
COM/VLOC
CDI
OBS
MSG
FPL
PROC
COMM 1
OFF
ON
TEST
121.90
NAV 1
OFF
VOICE
IDENT
116.00
VOL
KING
GPS2 APPROVED

N15RR
MIC
EXT
BOTH
NAV1
NAV2
ADF
DME
MKR
SPKR
BENDIX / KING
GARMIN
GNS 430
RNG
MENU
CLR
ENT
DEFAULT NAV
GPS
COM/VLOC
CDI
OBS
MSG
FPL
PROC
COMM 1
OFF
ON
TEST
121.90
NAV 1
OFF
VOICE
IDENT
116.00
VOL
KING
GPS2 APPROVED

AIRCRAFT ENGINEERING, INC.
Bartow Airport 533-1870
Oil Due 5830
25 HRS
FUEL FLOW
GPH
CRUISE POWER
CLIMB
CYL TEMP.
SUCTION
EGT
FLAPS
TAKE OFF
VOLTS
AMPS
GARMIN
FUNC
CRSR
CLR
ENT
TUNING
BALANCE
PHONE
MIC